

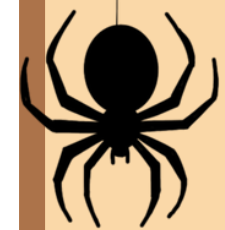

# GENERAL BODY MEETING #2



# WHAT IS THE PRE-DENATAL SOCIETY



A society where you can connect with other students who share your passion for dentistry. Take part in fun and engaging dental events, learn from experienced professionals, and get access to useful tips and resources to help you on your journey to becoming a dentist.

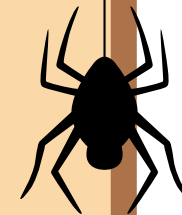

# WE OFFER

INFORMATIVE GENERAL  
MEETINGS

SOCIAL EVENTS

DENTAL SCHOOL VISITS

COMMUNITY SERVICE  
OPPORTUNITIES

SHADOWING WORKSHOPS  
IMPRESSIONS / SUTURING

APPLICATION / DAT  
WORKSHOPS

INTERVIEW WORKSHOPS  
MANUAL DEXTERITY  
WORKSHOPS

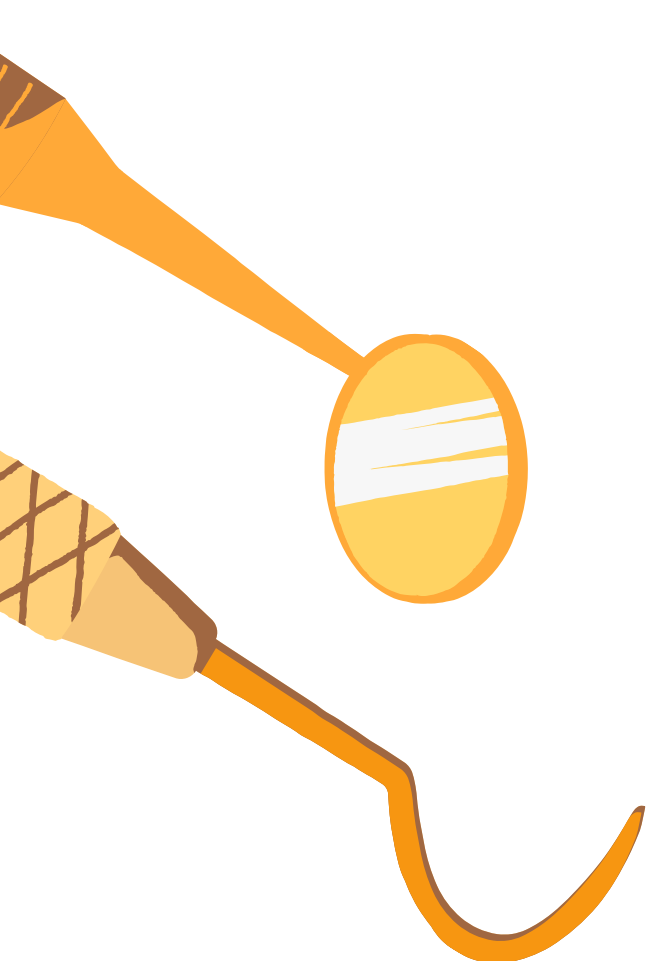



# MEET YOUR EXECUTIBE BOARD





# PRESIDENT & VICE PRESIDENT

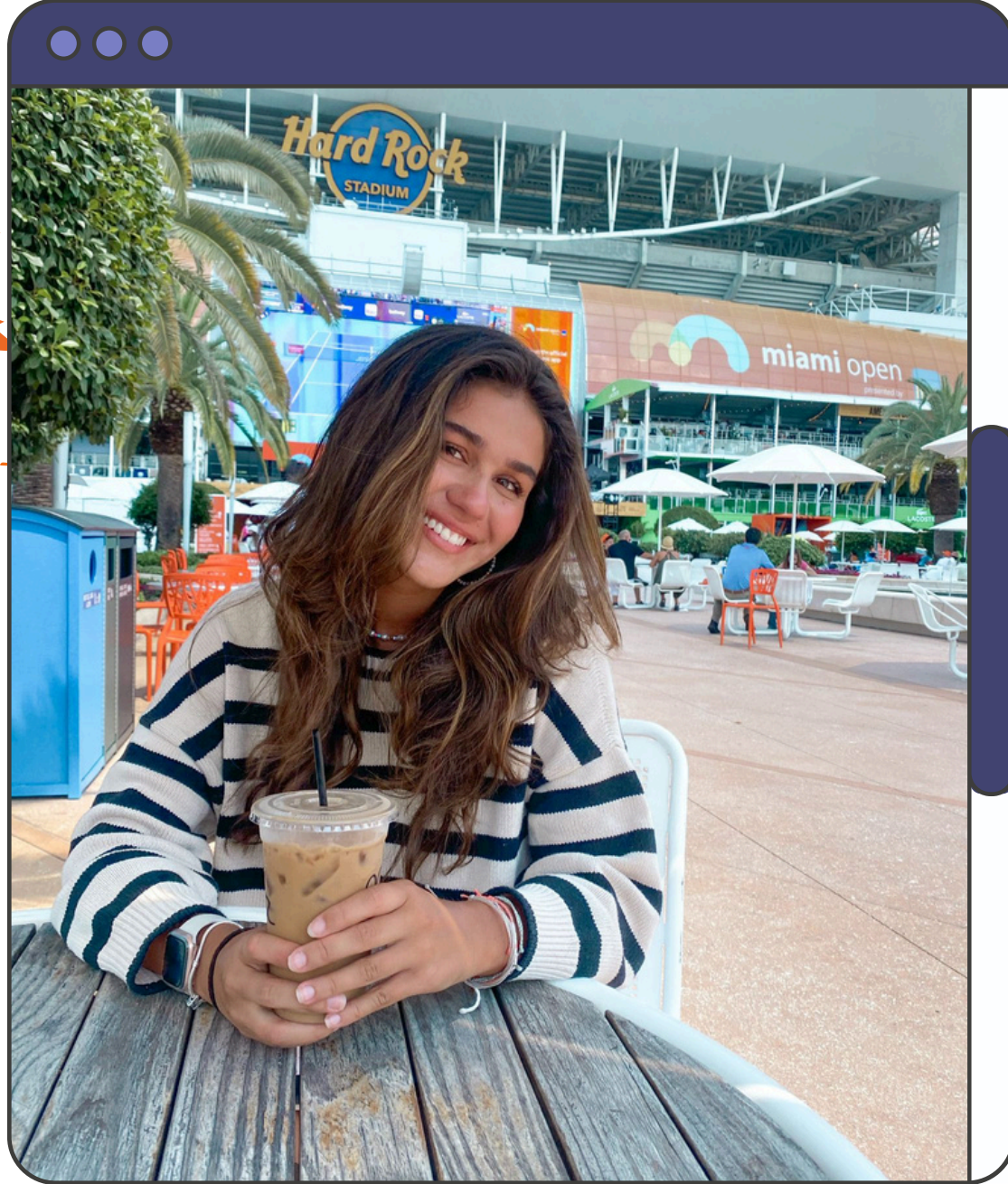

Maria Cranston

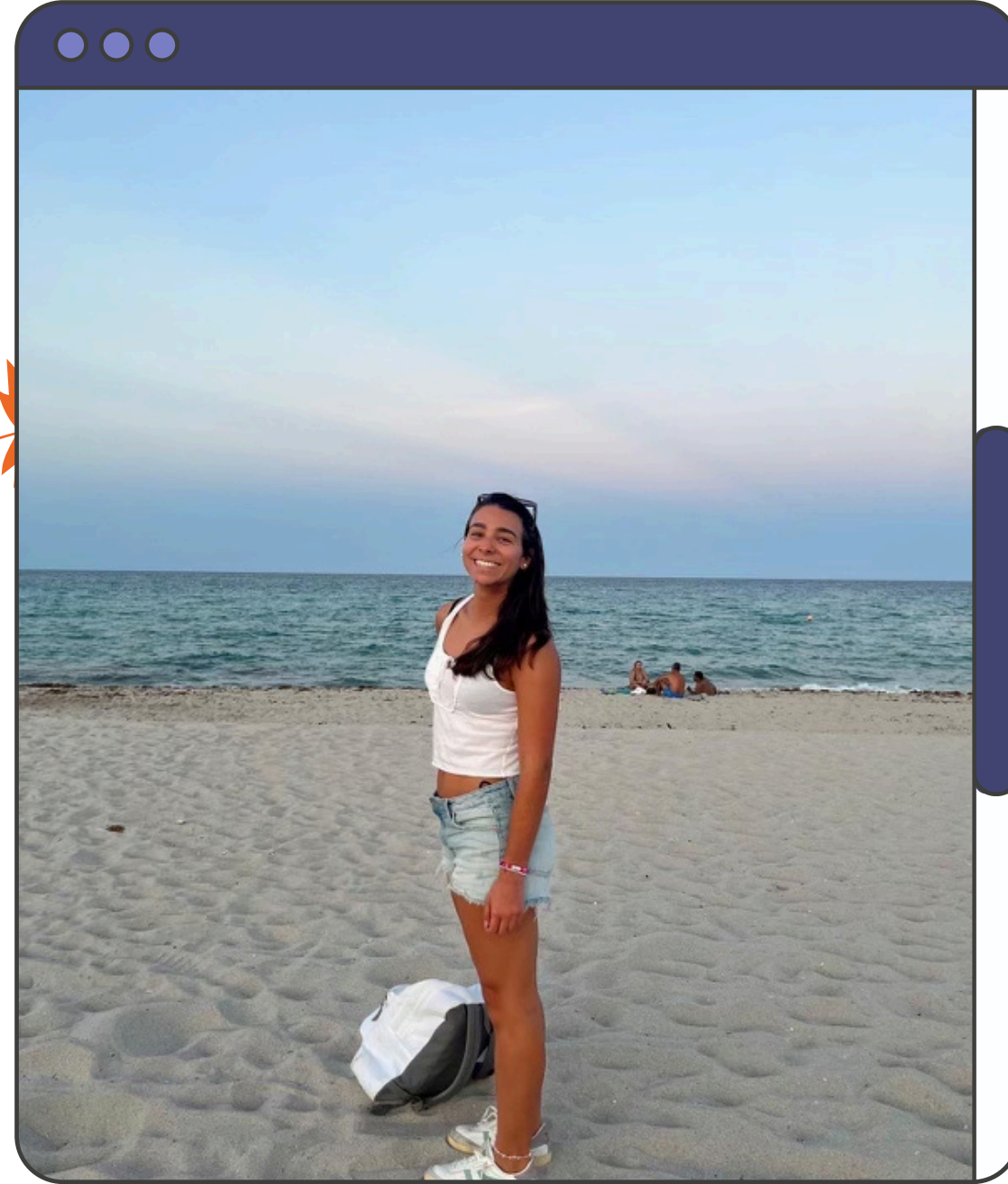

Liana Ravelo



# EVENTS COORDINATORS

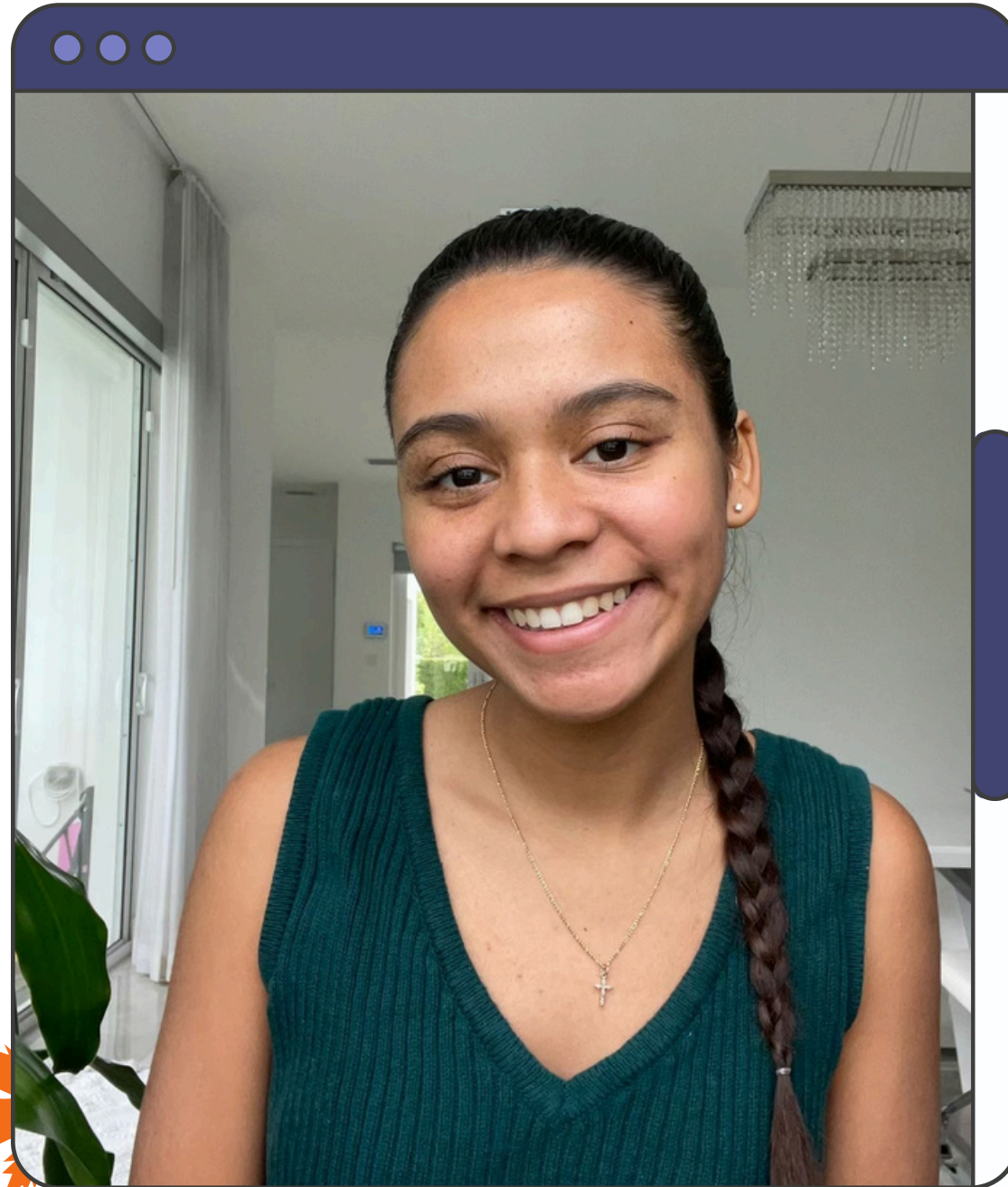

*Ivrene Castillo*

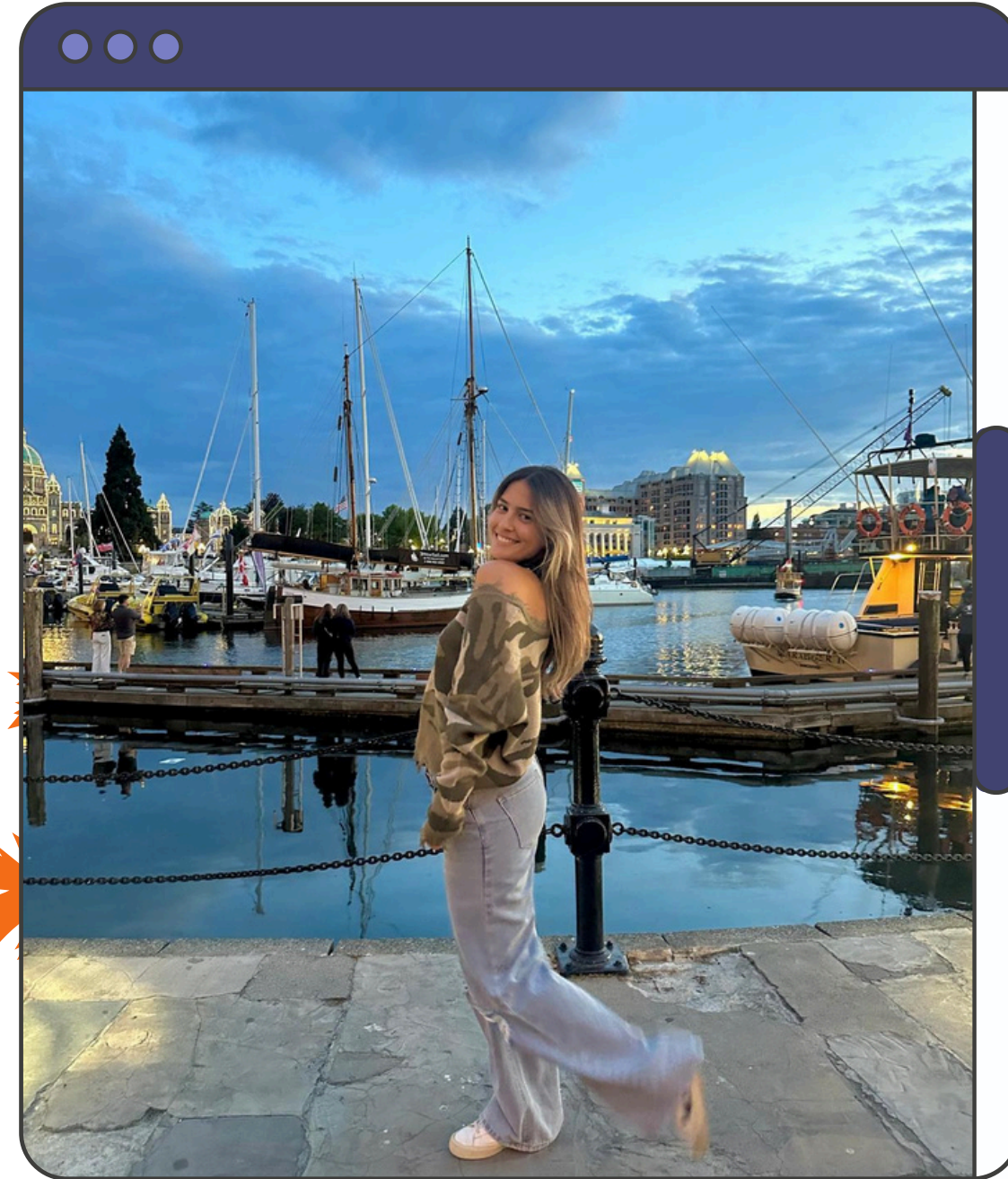

*Julia Lage*



# EVENT FINANCE & SECRETARY

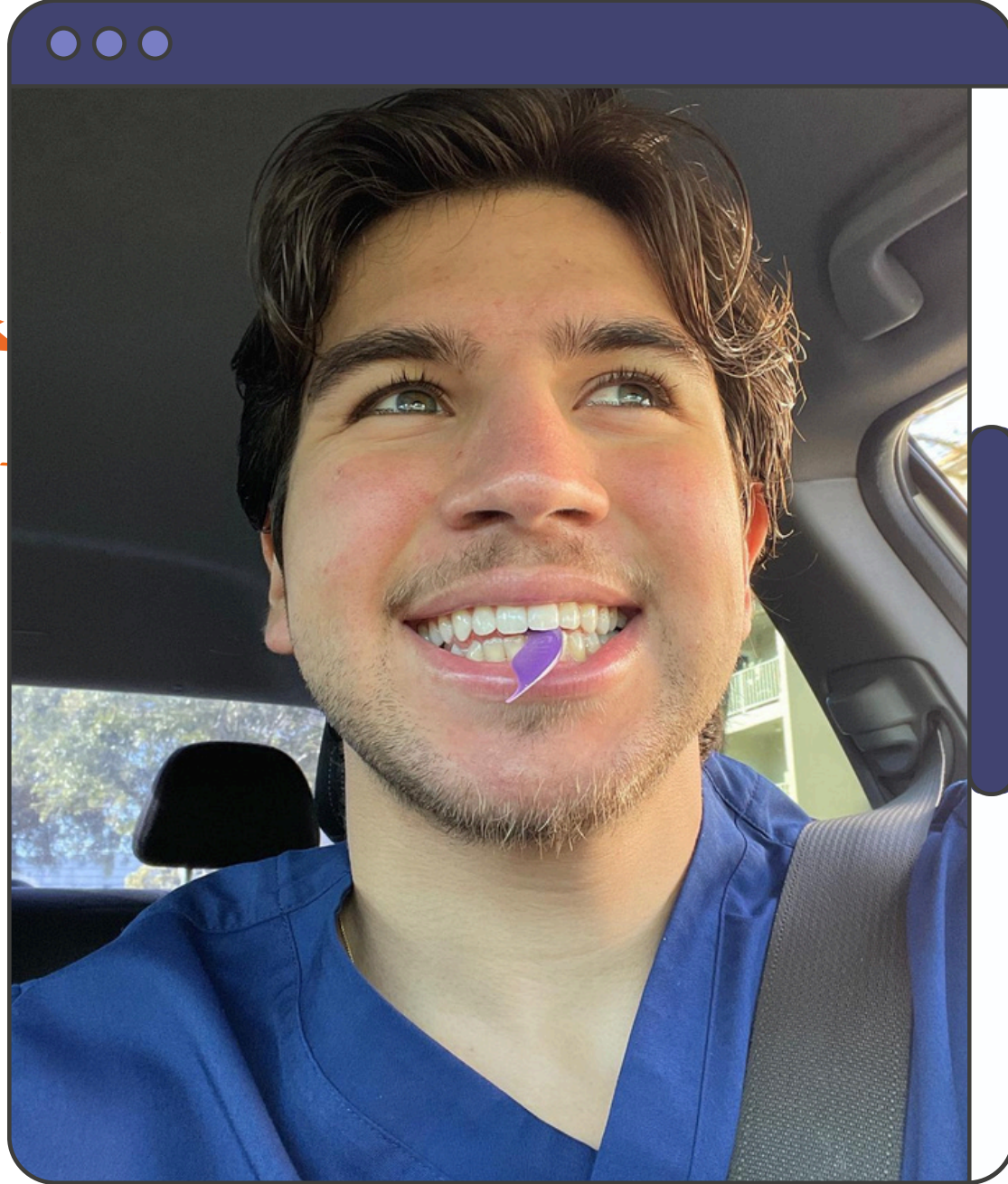

*Eduardo Carrasco*



*Gilberto Reyes*



# FUNDRAISING COORDINATORS

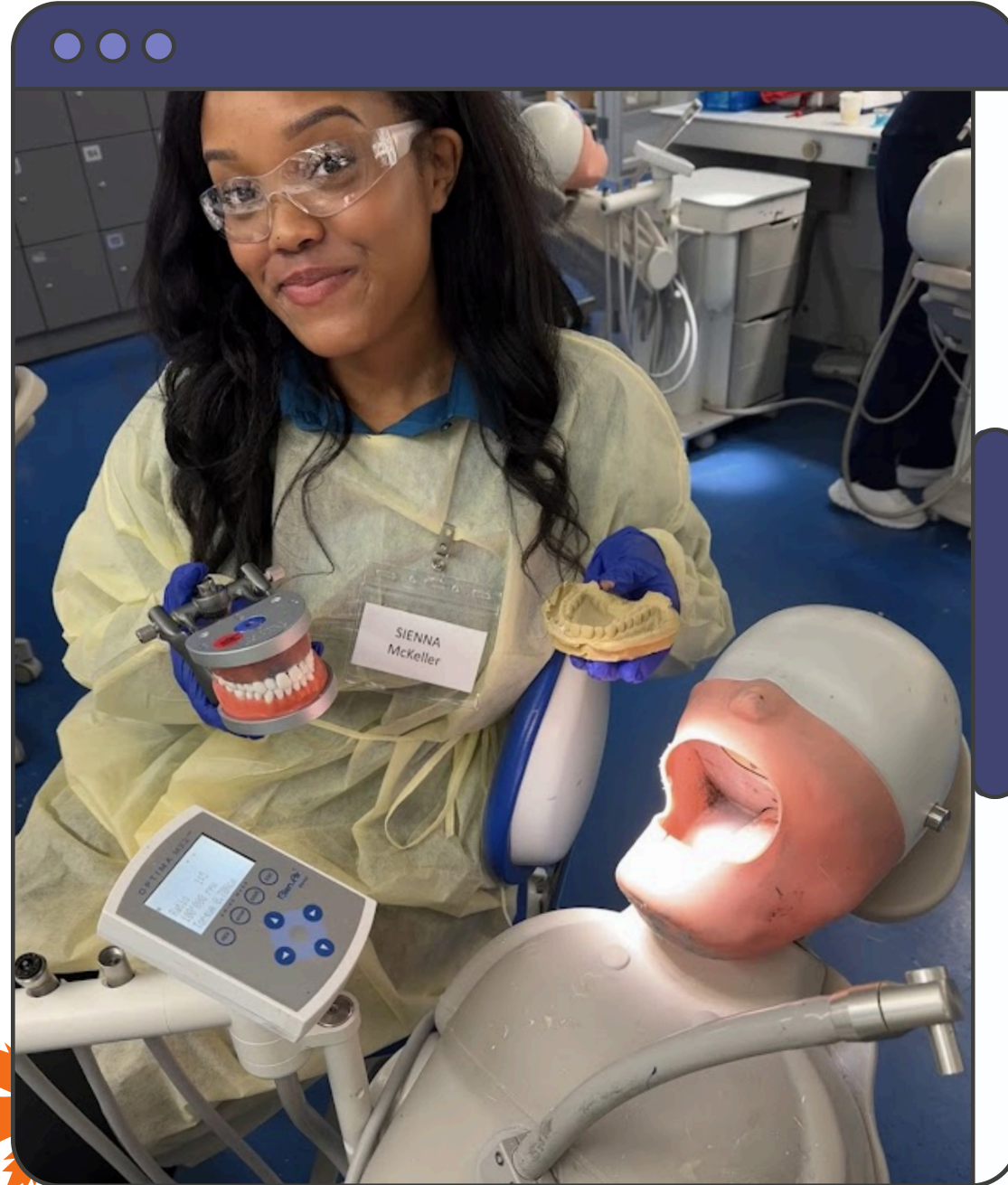

*Sienna McKeller*

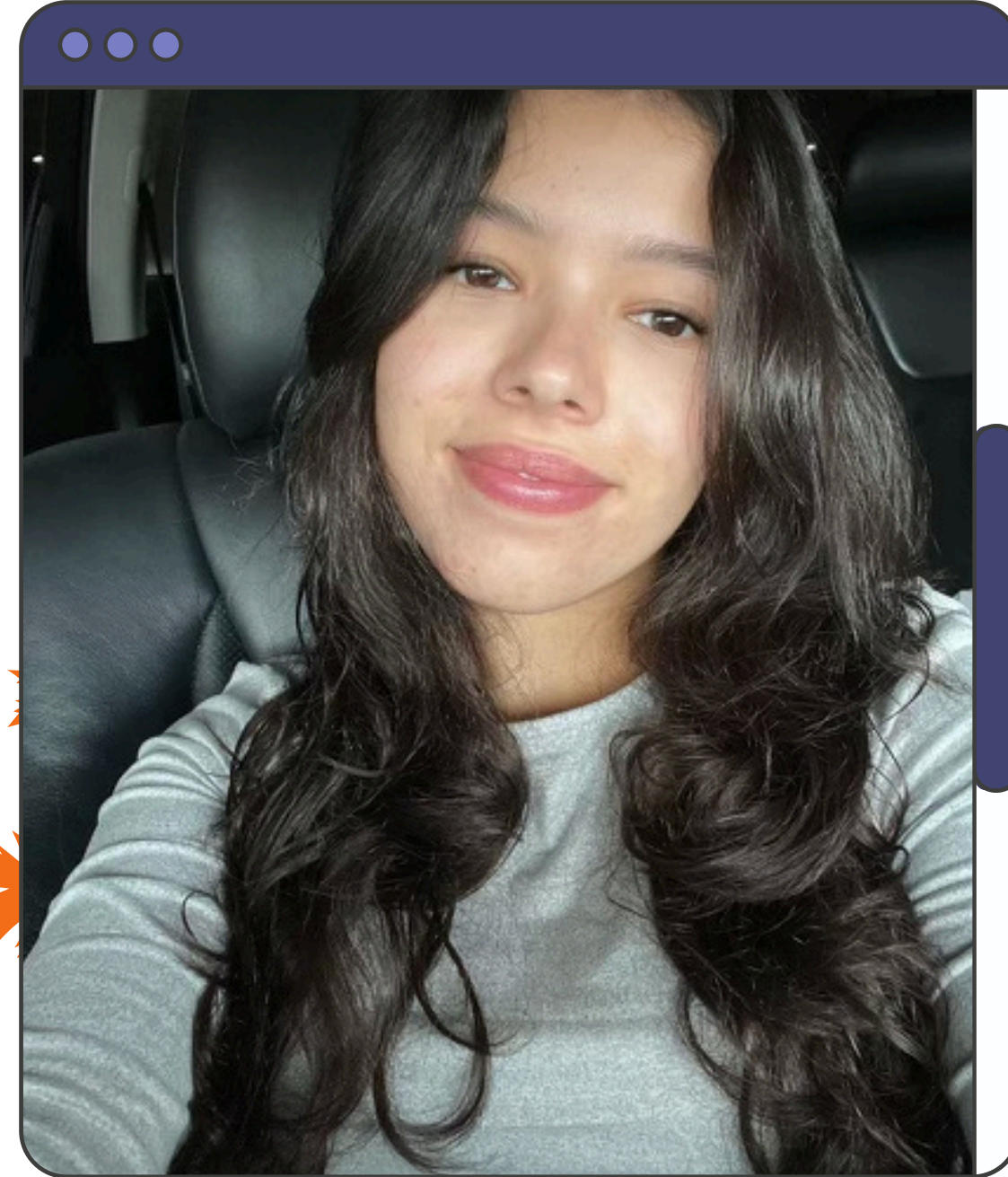

*Gabriela Colon*



# COMMUNITY OUTREACH



*Isaiah Jean*



# TREASURER



*Gabriela Kruger*

# RSO REPRESENTATIVE

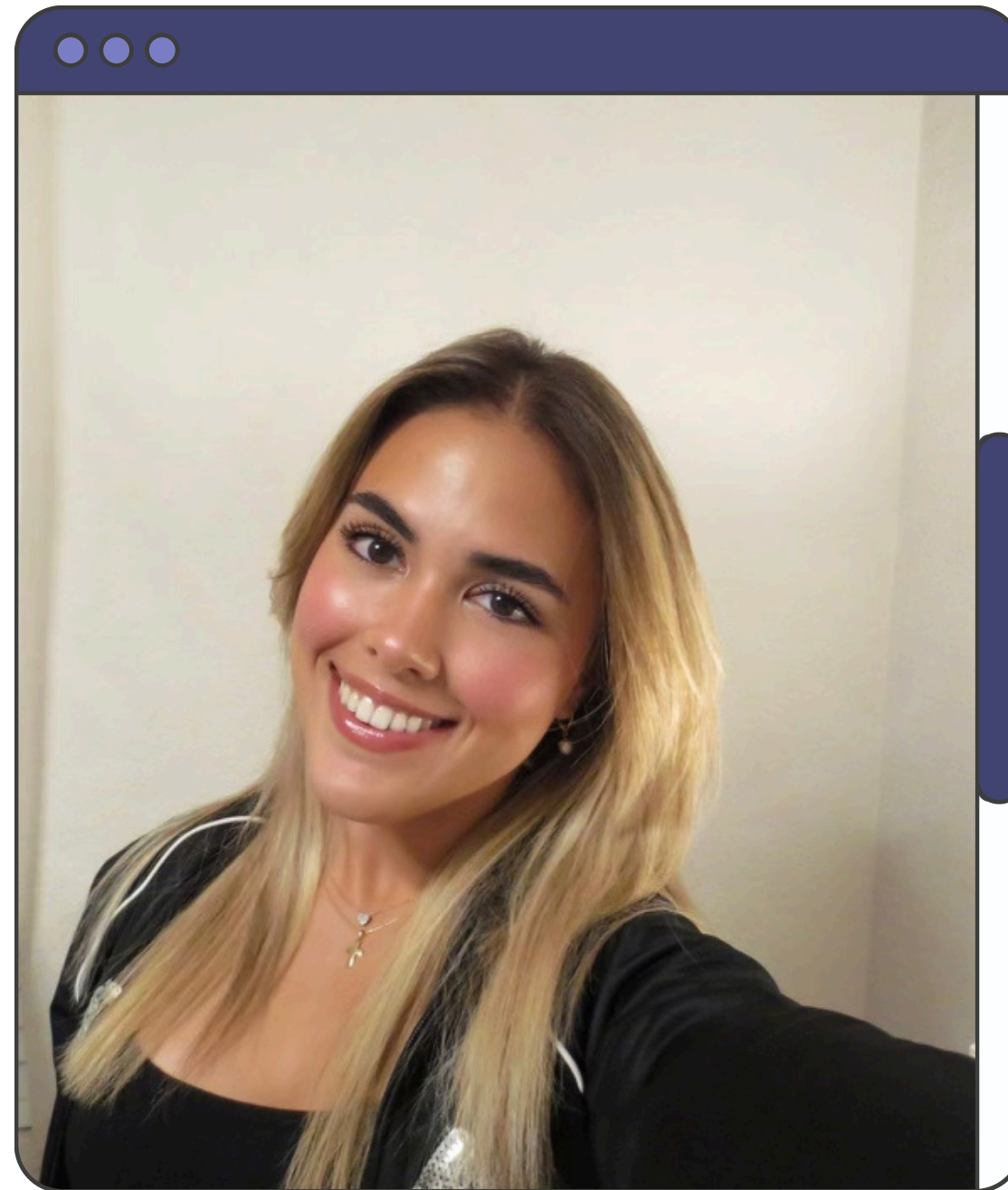

*Marivan Urva*



# SOCIAL MEDIA COORDINATORS



Rocio Perez Padilla

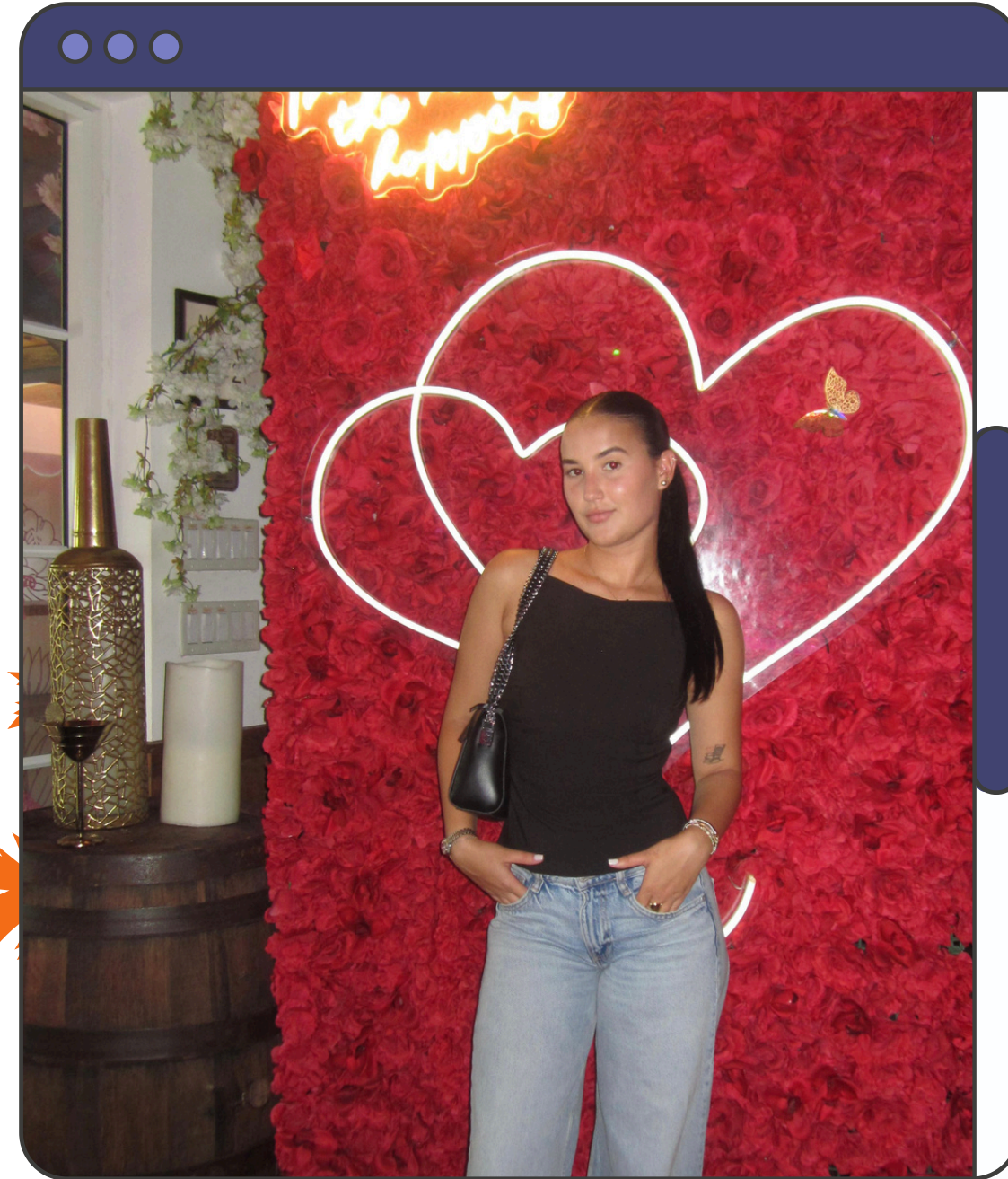

Amalia Gonzalez



# SHADOWING COORDINATOR



*Jonathan Casco-Paz*

# PDS ADVISORS



Christina Callahan

pre-health advisor

@hccallah@fiu.edu



Dr. Andy Gaertner

clinical advisor

305-274-6500





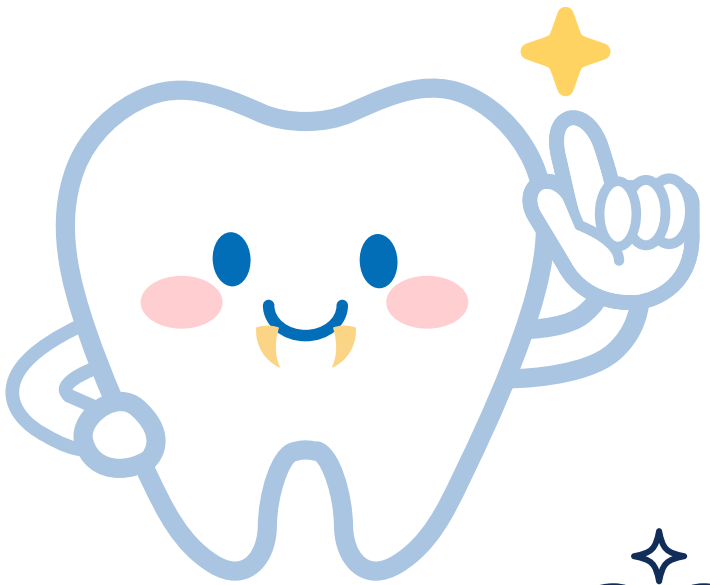

# OUR POINT SYSTEM

12 POINTS TO BE ACTIVE STATUS



2 GENERAL MEETINGS



1 COMMUNITY SERVICE



1 SPIRIT



2 FUNDRAISING



2 SCHOOL VISITS



1 MANUAL DEXTERITY



3 OTHER EVENTS



## FUFILL ACTIVE STATUS

IF YOU DONATE A \$250 SPONSORSHIP TO  
THE PRE-DENTAL SOCIETY, YOU WILL  
AUTOMATICALLY FULFILL THE ACTIVE  
STATUS NEEDED FOR TWO SEMESTER.

# POINT ASSISTANCE

## Floating Point

At the end of the semester, if you have an extra point in any category and are missing a point in a different category, we will AUTOMATICALLY float the additional point to where it is needed

\$15

If you are still missing a point even after the float happens, you can pay \$15 to the society to get ONE point. This only applies to ONE additional point.

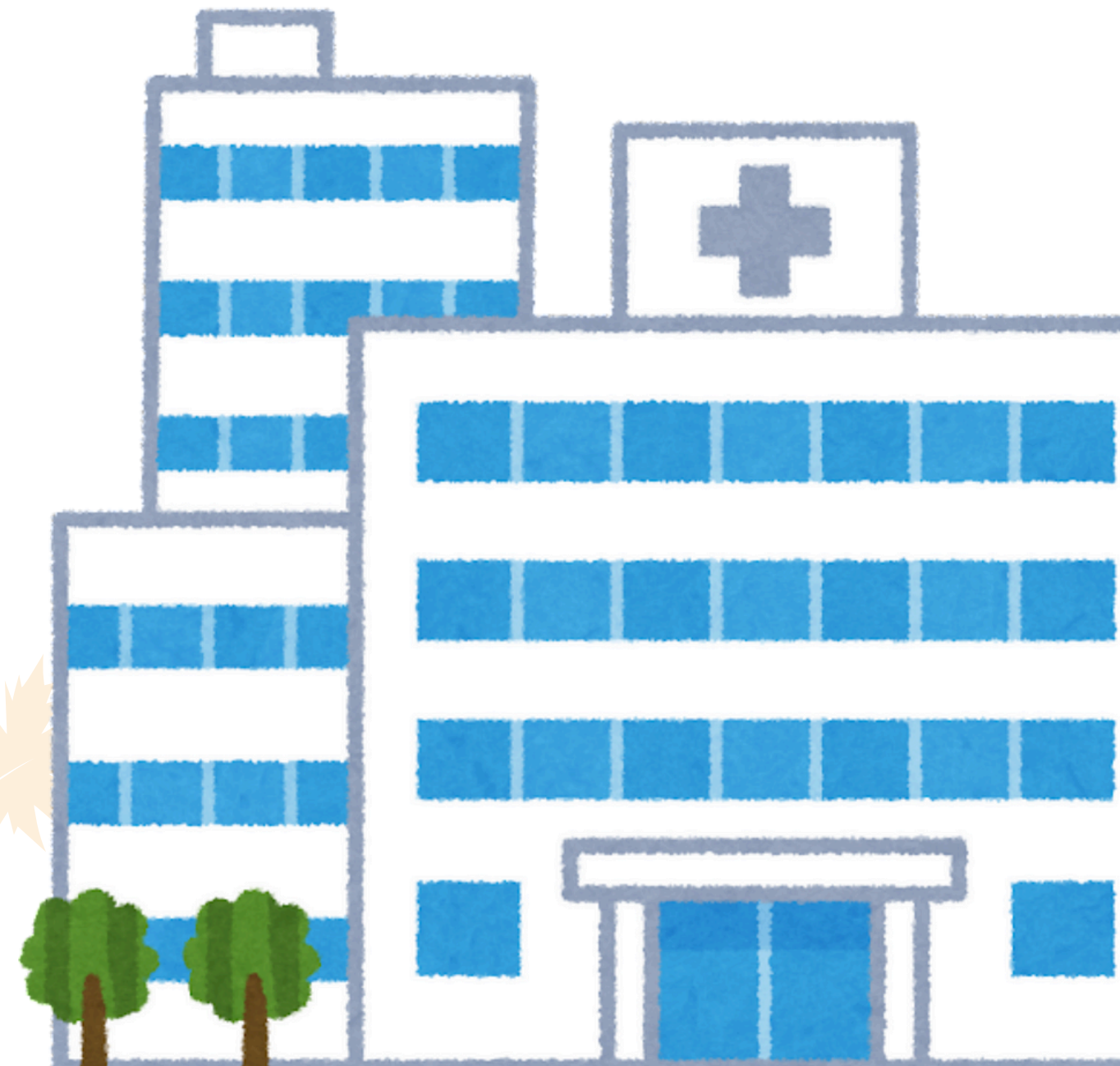

# FULFILL ACTIVE STATUS

If you donate a \$250 sponsorship to the pre-dental society, you will automatically fulfill the active status needed for two semester.

## COMMUNITY SERVICE

IF YOU DO ANY COMMUNITY SERVICE POINTS ON YOUR OWN, THEN YOU CAN SUBMIT PROOF FOR CREDIT.



ANY MANUAL DEXTERITY DONE AT HOME WILL NO BE ACCEPTED THIS SEMESTER!





# BENEFITS OF ACTIVE STATUS

**20% OFF DAT  
BOOTCAMP  
SUBSCRIPTION**

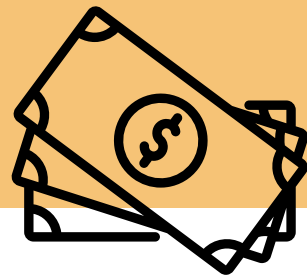

**RECEIVE A FREE  
GRADUATION CORD FOR  
THE COMMENCEMENT  
CEREMONY**



**NAMES ARE SUBMITTED TO  
THE PRE-HEALTH OFFICE  
WHICH CAN BE ADDED TO  
DENTAL SCHOOL  
APPLICATION.**

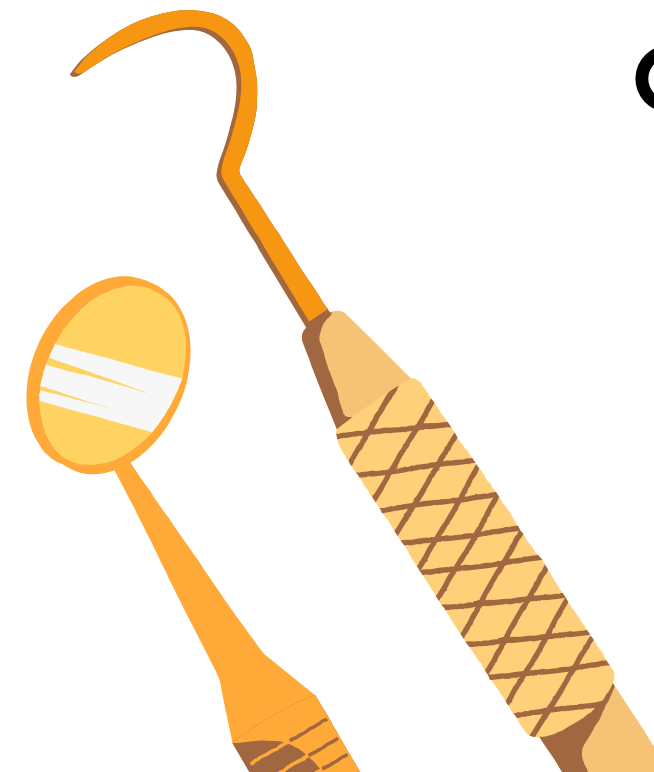
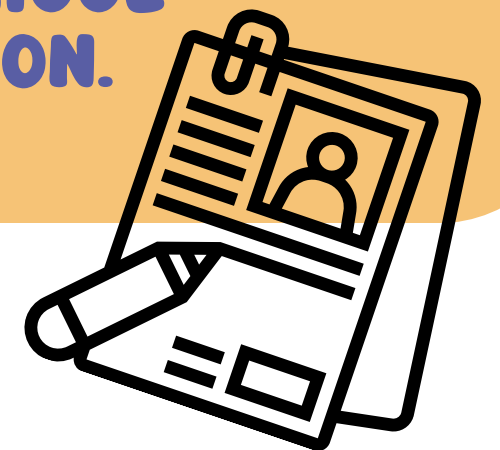



# PRE DENTAL GRADUATES

## ACTIVE MEMBERS:

- **ACTIVE MEMBERS  
RECEIVE A FREE  
CORD**

## NON ACTIVE MEMBERS:

- **MUST PAY \$15**
- **PAYMENT TO:  
\$PREDENTALFIU**
- **SCREENSHOT AND SEND  
TO CONFIRM**

FORM OPEN ON PANTHER CONNECT



**EVERYONE THAT IS GRADUATING  
NEEDS TO FILL OUT THE FORM!!**

# BOOT CAMP

BOOTCAMP: 70\$ OFF  
FOR PDS MEMBERS!  
CODE: **FIUPDS25**



MOST ACTIVE  
MEMBER OF THE  
SEMESTER GETS  
**100\$ OFF DAT**  
BOOTCAMP CODE

# BOOSTER

BOOSTER CODE:  
**FIUPREDENTAL**

DAT STUDY GROUP /DENTAL SCHOOL ADMISSION GROUP

[HTTPS://WWW.FACEBOOK.COM/GROUP  
S/DATBOOTCAMP/](https://www.facebook.com/groups/datbootcamp/)  
DENTAL SCHOOL ADMISSIONS GROUP:

[HTTPS://WWW.FACEBOOK.COM/GROUPS  
/DENTALSCHOOLINTERVIEWBOOTCAMP/](https://www.facebook.com/groups/dentalschoolinterviewbootcamp/)



# **MOST ACTIVE MEMBERS OF THE MONTH**

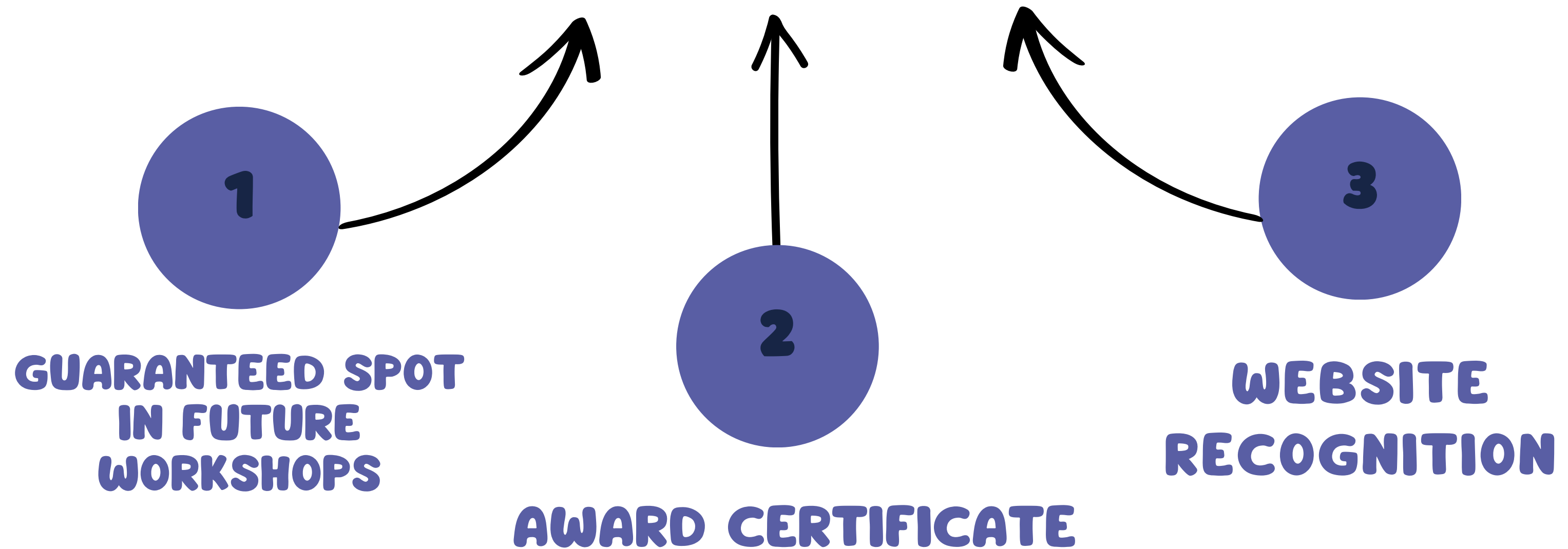



**THIRD MOST ACTIVE MEMBER OF THE MONTH IS...**





**SECOND MOST ACTIVE MEMBER OF THE MONTH IS...**



# MOST ACTIVE MEMBER OF THE MONTH IS...





# HOW TO JOIN





🔍 SIGN IN WITH YOUR FIU LOGIN



SIGN IN

HOME

EVENTS

ORGANIZATIONS

NEWS

FORMS

SERVICE

Discover unique opportunities at Florida International University

🔍 Search Events, Organizations, and News Articles



🔍 look for pre-dental society and press the "join" button



# Pre-Dental Society

📅 Member Since June 2021

The Pre-Dental Society at FIU is an organization that strives to help students gain acceptance to Dental school, while creating an enriching environment in our community with other members pursuing a career in dental medicine.

## Contact Information

E: dental@fiu.edu



[VIEW GALLERY](#)



# HOW TO CHECK POINTS?



[Home](#) [E-Board](#) [Events](#) [Hall of Fame](#) [Points](#) [Docs](#) [FAQ](#) [More](#)

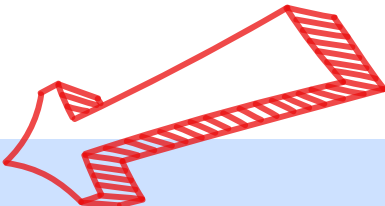

WWW.PREDENTALFIU.COM

## Check Your Points

Enter your name or PID to check your points :)

<input type="text" value="Search..."/>										
↑↓	↑↓	PDS Merch ↑↓	Fundraising Points ↑↓	Spirit Points ↑↓	↑↓	Community Service Points ↑↓	↑↓	1st General Meeting (GM) ↑↓	↑↓	2nd General Meeting (GM) ↑↓
		...	...	...		...		9/11/2024		10/11/2024
Student Name	Student ID#:			Attendance	T-Shirt?	Attendance	T-Shirt?	Attendance	T-Shirt?	Attendance

# HOW CAN I EARN A SPIRIT POINT

## EVENTS

HOMECOMING  
ATHLETIC GAMES  
STUDENT PROGRAMMING  
COUNCIL (SPC) EVENTS  
STUDENT ALUMNI  
ASSOCIATION (SAA) EVENTS  
STUDENT GOVERNMENT  
ASSOCIATION (SGA) EVENTS  
FIU FINE ARTS SPONSORED  
EVENTS

SEND PROOF

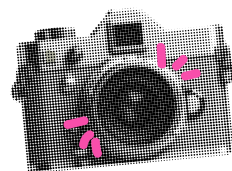

MURRA011@FIU.EDU

## REQUIREMENTS

- ONE PICTURE OF YOU AND TWO OTHER FIU STUDENTS AT THE EVENT
  - ONE IMAGE OF THE EVENT ITSELF
  - NAME AND PANTHER ID OF THOSE IN THE PICTURE
  - FLYER OF THE EVENT (PDF OR PHOTO, WHICHEVER IS MOST COMFORTABLE)
- ALSO, IF YOU ARE WEARING A PDS T-SHIRT OR SWEATER, YOU WILL EARN AN EXTRA POINT TOWARD BECOMING THE MOST ACTIVE MEMBER!

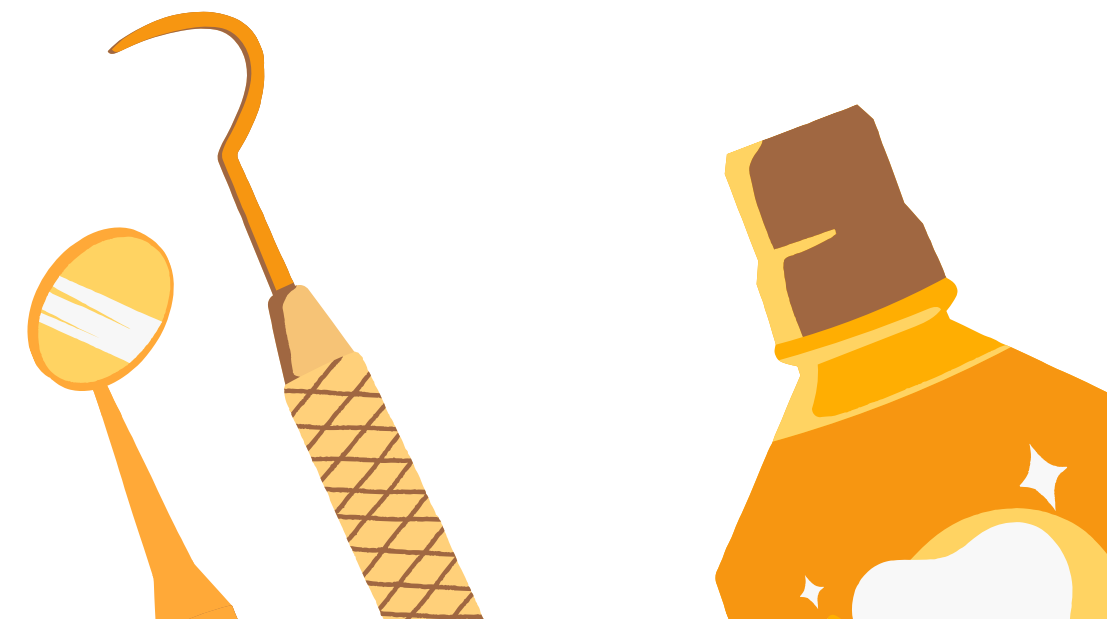

# FUNDRAISING

## **WHAT DOES IT GO TOWARDS?**

FUNDRAISING HELPS KEEP OUR CLUB UP AND RUNNING. THIS YEAR WE WILL BE WORKING WITH FIU'S ROARATHON WHICH IS A YEAR LONG FUNDRAISING CAMPAIGN THAT HELPS RAISE FUNDS FOR THE CHILDREN MIRACLE NETWORK.



## **FUTURE FUNDRAISING EVENTS**

OCTOBER 29TH WE WILL BE HAVING A HALLOWEEN BAKE SALE IN GC (SEE US AFTER THE MEETING IF YOU'RE INTERESTED IN DONATING)  
PUMPKIN CARVING IN PARTNERSHIP WITH THE EVENTS COORDINATORS (TBA)  
NOVEMBER EVNTS ARE COMING SOON...

# FUNDRAISING



MERCH WILL BE SOLD  
IN PERSON  
STICKERS FOR \$2  
BUTTONS FOR \$3  
LANYARDS FOR \$5



WE ARE CURRENTLY WORKING WITH EDGE LAB HERE AT FIU TO PRINT OUR  
OWN STICKERS

 SADLY WE WILL NOT BE SELLING MERCH THROUGH BONFIRE ANYMORE



# WAYS TO SEND MONEY

VENMO

Gabriela Kruger

@predentalfiu



**venmo**

ZELLE/CASH

**GKRUG001@FIU.EDU**

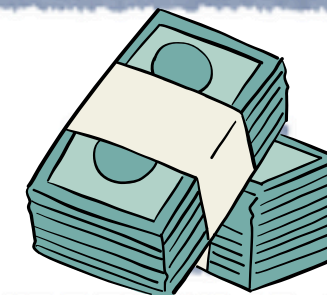



Welcoming our Special guest !  
Dr. Hernandez

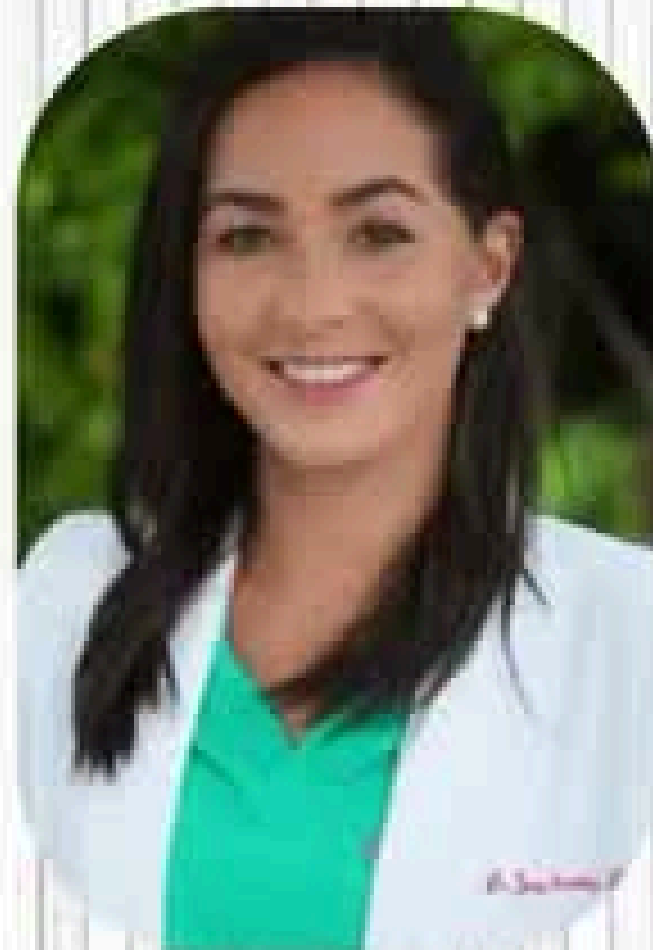

# UPCOMING EVENTS



**Doctor Hernandez Visit**  
**October 24**  
**@TBA**

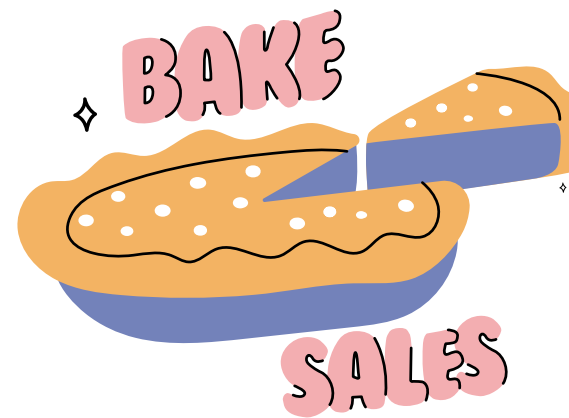

**FALL Bake Sale**  
**October 29**  
**@11:00–2 pm**



**PUMPKIN CARVING**  
**October 30**  
**@6:30 pm**

**IMPORTANT!**

**LIMITED SPots EVENTS: you must fill  
a panther connect form and get  
approved to assist!**

# UPCOMING SCHOOL VISTS!!!



## WESTERN UNIVERSITY

Pomona, CA

October 21st  
6:30 PM EST  
ONLINE



## MIDWESTERN UNIVERSITY - ILLINOIS

Downers Grove, IL

October 29TH  
6:30 PM EST  
ONLINE

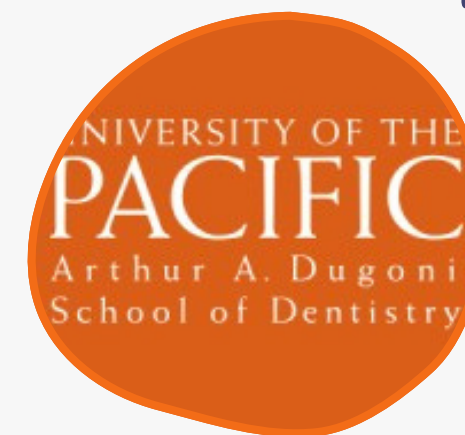

## THE UNIVERSITY OF THE PACIFIC

San Francisco, CA

November 18th  
7:00 PM EST  
IN-PERSON | DM100



## OREGON HEALTH & SCIENCES UNIVERSITY

Portland, OR

October 23rd  
6:30 PM EST  
ONLINE

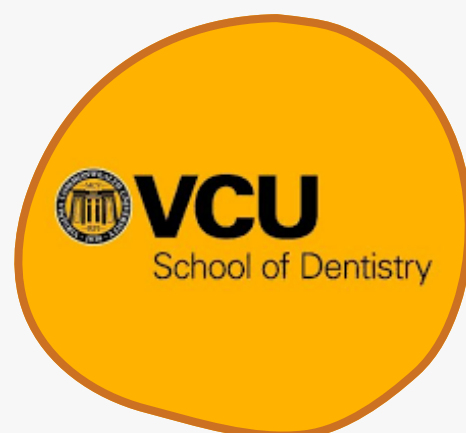

## VIRGINIA COMMONWEALTH UNIVERSITY

Richmond, VA

November 13th  
7:00 PM EST  
IN PERSON | DM100



## NOVA SOUTHEASTERN UNIVERSITY

Davie, FL

December 3rd  
6:00 PM EST  
IN PERSON | TBA



# COMMUNITY SERVICE EVENTS

GO TO PANTHER CONNECT AND  
FILL OUT THE COMMUNITY  
SERVICE POINT, DONT FORGET  
TO TAKE A PICTURE OF YOU AT  
THE EVENT !

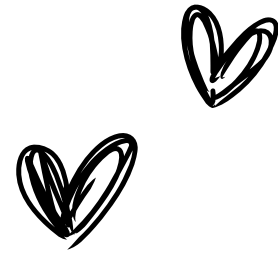
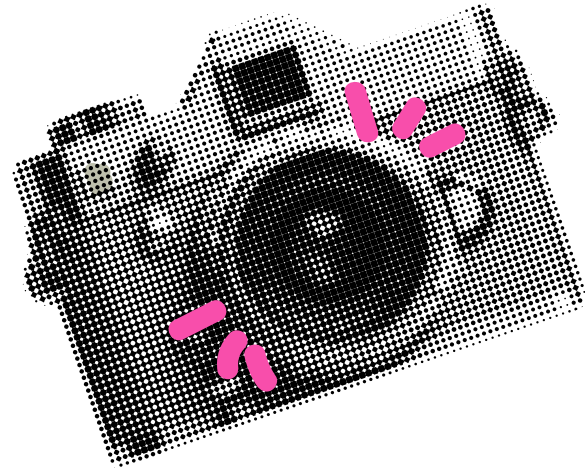

# YOU CHOOSE!

A



B



 C Both shirts for sale, but only in these colors